







OMNI RKSUPER SPECIALTY HOSPITAL
BIO S YAMUNA DD FLOOR K SESHAGIRI (B-2)
IP 155320
18-Apr-21
Acq Tm: 11:39 R

CHEST AP
R
BEDSIDE

Jan Sanjeevni Trust

1071 L 900

1071 X 900



CHEST AP
R
BED SIDE

Acid Tm: 11:39 PM
18-Apr-21
19 15530
DR. S. YAMUNA OD. PG. DR. K. SEETHAGIRI
D.M.I. RK SUPER SPECIALTY HOS.

1763 X 1375

1071 L: 200

**LABORATORY SERVICES
TEST REQUISITION FORM**

HIMS INDENT No.:
LAB ID No.:

Patient's Name: B/o Yamuna Date: 20/4/21
Age & Sex: D/P IP No: 155320/49594 Room No.: MICU
Ref. Doctor: DR. K. Seshagiri DR. M. Srinivasa Reddy
Clinical Finding & Provisional Diagnosis: D. PT. IRDS

1. HAEMATOLOGY

- Haemogram (CBP)
- CBC
- Hb%
- TWBC (TC)
- DC
- TRBC
- PCV (Hematocrit)
- MCV
- MCH
- MCHC
- Platelet Count
- AEC
- ESR
- Blood Grouping & RH Typing
- Peripheral Smear
- Smear for MP
- Thick and thin smear for malarial parasite(MP)
- Sickling Test
- Reticulocyte Count
- BT/CT
- LE Cell Phenomenon
- Coombs direct
- Coombs indirect
- QBC for MP
- QBC for MF
- RAPID Test for PV & PF
- Prothrombin time (PT & INR)
- Partial Thromboplastin Time (PTT)(APTT)
- Fibrinogen (Quantitative)
- FDP (D. Dimer)

2. BIOCHEMISTRY

- LIVER FUNCTION TESTS (LFT)**
- Total Billirubin
 - Direct Billirubin
 - Indirect Billirubin

- SGPT (ALT)
- SGOT (AST)
- Alkaline phosphatase (ALP)
- Serum Total proteins
- Serum Albumin
- Serum Globulins
- A/G Ratio
- LIPID PROFILE
- Total cholesterol
- Total triglyceride
- HDL cholesterol
- LDL Cholesterol
- VLDL cholesterol
- Chol/HDL
- TGL/HDL
- ABG
- VBG
- GTT
- Fasting Blood Sugar (FBS)
- Post Prandial Blood Sugar (PPBS)
- Random Blood Sugar (RBS)
- Glycosylated Hb (HbA 1c)
- Blood Urea
- Serum Creatinine
- Serum Uricacid
- Serum Calcium
- Serum Phosphorus (Inorganic)
- Serum Amylase
- Serum Lipase
- Magnesium (Mg++)
- Ammonia
- SERUM ELECTROLYTES
- Na+
- K+
- Cl
- Hco3 (bicarbonate)
- CPK Nac
- CPK MB
- Serum LDH

3. HORMONES

- Gamma GT
- Acid Phosphatase (Total)
- Prostate Specific Acid Phosphatase
- Serum Osmolality
- Thyroid Profile
- T3
- T4
- TSH
- FT3
- Free T4
- LH
- FSH
- Pro BNP / NT Pro BNP
- Serum Prolactin
- Testosterone
- S. Free Testosterone
- S. Estradiol
- S. Progesterone
- S. Beta HCG
- Troponin - T
- Troponin - I
- PSA - Total
- PSA - Free
- Cortisol
- CEA
- CA - 125
- CA - 19.9
- Ferritin
- AFP
- AMH
- Vitamin -D
- Vitamin -B12 & Folate
- CD4 Count
- CD8 Count
- Ammonia
- estradiol
- Progestarone

Handwritten notes:
Rack - 25
12/5
Fior - 40/1
PH - 7.455
pO2 - 35.2
pO2 - 37
BE - 1
HCO3 - 24.8
TPO2 - 26
SO2 - 74
Lac - 1.62

Sample sent at Date : 20/4/21
Sample Received Date :
Report Entry Date :

Time : 5pm
Time :
Time :

Signature [Signature]
Signature
Signature

OMNI RK

Super Speciality Hospital
(A Unit of Omni Hospitals Trust Pvt. Ltd.)

Name B/o Yamuna
Age..... Sex..... Wt.....
MR.No..... IP.No.....

Hb :

TC :

Platelet :

PCV :

CRP :

DENGUE

NS1 :

IgG :

IgM :

SERUM ELECTROLYTES :

SCRUB TYPHUS :

Urine R/E :

SGPT :

Serum Creatinine :

Widal :

QBC for MP :

ABG with Electrolytes

PH : 7.289

PCo2 : 50

HCO3 : 24.6

Po2 : 65

B.E : -3

Na+ : 134

K+ : 8.4

Cl- :

Lactate : Ca+ - 1.18

OTHERS:

Hct - 64

Hb% - 21.8

TCO2 - 26

Omni Sanjeevni Trust

Results

Run Date 04/20/2021 08:38:21 AM

Last Name
 First Name B/O.S.YAMUNA
 Gender Female Age 1 D
 Patient ID 155320
 Date of birth
 Sample comments

Operator OMNIRK
 Sample ID 8260
 Department
 Physician
 Type Child1

			Range
MC	5.84	10 ⁶ /μL	4.00 - 6.00
GB	18.9	g/dL	13.5 - 19.5
CT	58.8	%	44.0 - 64.0
CV	100.6	μm ³	100.0 - 112.0
CH	32.4	pg	30.0 - 38.0
HC	32.2	g/dL	32.0 - 36.0
CV	11.7	%	11.0 - 16.0
SD	52.9	h μm ³	37.0 - 49.0
			Range
LT	119	L* 10 ³ /μL	200 - 400
CT	0.12	l* %	0.15 - 0.50
PV	9.7	* μm ³	6.0 - 11.0
W	15.2	* μm ³	11.0 - 18.0
CC	36	l 10 ³ /μL	44 - 140
CR	30.6	%	18.0 - 50.0

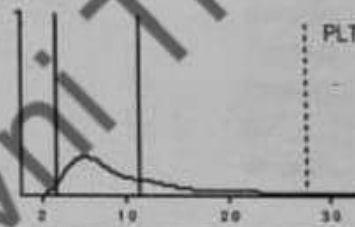
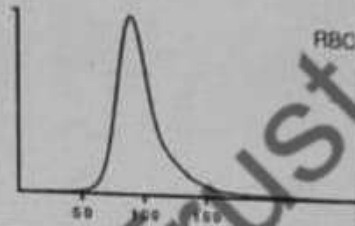

			Range	
MC	12.68	* 10 ³ /μL	10.00 - 26.00	
#		Range	%	Range
U	7.24	* 6.00 - 26.00	62.1	* 0.0 - 100.0
M	3.50	* 2.00 - 11.00	30.0	* 0.0 - 100.0
N	0.80	* 0.40 - 3.10	6.8	* 0.0 - 100.0
S	0.13	* 0.00 - 0.85	1.1	* 0.0 - 100.0
S	0.00	* 0.00 - 0.65	0.0	* 0.0 - 100.0
IC	1.01	H* 0.00 - 0.35	8.7	H* 0.0 - 3.0

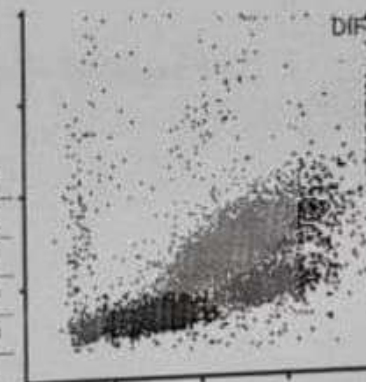

Laboratory Report

Waltair Main Road, Ramnagar,
Opp, Lions Club, Visakhapatnam-530002
Ph: 0891-3080300, www.omnihospital.in



OMNITM
Hospitals
VISAKHAPATNAM

Patient Name Baby Of SURLA YAMUNA
MR No MR155320
Age 1d
Sex Female

Consulting Dr. DR SESHAGIRI K MD DM
(NEONATOLOGY) / DR M SRINIVASA
REDDY MD DM (NEONATOLOGY)
Sample Date 20-04-2021 08:16
Report Date 20-04-2021 10:45
Visit Id IP047594

Pathology

INVESTIGATIONS	RESULTS	NORMAL VALUES
HAEMOGLOBIN	18.9	11.5 - 16.5 gms%
TC	12,600	4000 - 11000 Cells/Cumm
DIFFERENTIAL COUNT		
POLYMORPHS	65	40 - 70%
LYMPHOCYTES	33	20 - 40%
EOSINOPHILS	01	0 - 8%
MONOCYTES	01	0 - 6%
PLATELET COUNT	1.2 (Manual)	1.4 - 4.0 Lakhs/cumm
PCV	58.8	37 - 52%
TRBC	5.84	4.5 - 6.5 millions/cumm
MCV	100.6	82-92 fl
MCH	32.4	27-32pg
MCHC	32.2	32-36 %

*** End Of The Report ***

K. Srinivas Reddy

- * Test results related to the items tested
- * This is a system generated Report, Personal signature may not be required
- * No part of the report can be reproduced without written consent from the laboratory

Laboratory Report

NBCU

Waltair Main Road, Ramnagar,
Opp, Lions Club, Visakhapatnam-530002
Ph: 0891-3080300, www.omnihospital.in



OMNI[™]
Hospitals
VISAKHAPATNAM

Patient Name Baby Of SURLA YAMUNA
MR No MR155320
Age 1d
Sex Female

Consulting Dr. DR SESHAGIRI K MD DM
(NEONATOLOGY) / DR M SRINIVASA
REDDY MD DM (NEONATOLOGY)
Sample Date 20-04-2021 08:16
Report Date 20-04-2021 10:44
Visit Id IP047594

Serology

<u>Test Description</u>	<u>Result</u>	<u>Units</u>	<u>Reference Range</u>
CRP	8.8	mg/L	upto 6mg/L

Pathology

<u>Test Description</u>	<u>Result</u>	<u>Units</u>	<u>Reference Range</u>
BLOOD GROUPING			
Blood Grouping	" B "		
RH Typing	NEGATIVE		

*** End Of The Report ***

Sanjeevni

- * Test results related to the items tested
- * This is a system generated Report, Personal signature may not be required
- * No part of the report can be reproduced without written consent from the laboratory

Laboratory Report

Waltair Main Road, Ramnagar,
Opp, Lions Club, Visakhapatnam-530002
Ph: 0891-3080300, www.omnihospital.in



OMNITM
Hospitals
VISAKHAPATNAM

Patient Name Baby Of SURLA YAMUNA

MR No MR155320

Age 1d

Sex Female

Consulting Dr.

DR SESHAGIRI K MD DM
(NEONATOLOGY) / DR M SRINIVASA
REDDY MD DM (NEONATOLOGY)

Sample Date

20-04-2021 02:43

Report Date

20-04-2021 07:28

Visit Id

IP047594

Biochemistry

<u>Test Description</u>	<u>Result</u>	<u>Units</u>	<u>Reference Range</u>
ABG With Electrolytes			
pH	7.289		7.350 - 7.450
PCO2	50.1	mmHg	35.0 - 48.0
PO2	65	mmHg	83.0 - 108.0
BEecf	-3	mmo l/L	(-2.0 to 3.0)
HCO3	24.0	mmo l/L	
TCO2	26	mmo l/L	
SO2	89	%	94.0 - 98.0
Na	134	mmo l/L	138 - 146
K	8.4	mmo l/L	3.5 - 4.5
ICa	1.18	mmo l/L	1.15 - 1.33
Hct	64	% PCV	38 - 51
Hb *	21.8	g/dL	12.0 - 17.0

*** End Of The Report ***

VBS
20/4/21

- * Test results related to the items tested
- * This is a system generated Report, Personal signature may not be required
- * No part of the report can be reproduced without written consent from the laboratory

Laboratory Report

Waltair Main Road, Ramnagar,
Opp. Lions Club, Visakhapatnam-530002
Ph: 0891-3080300, www.omnihospital.in



OMNI
Hospitals
VISAKHAPATNAM

Patient Name Baby Of SURLA YAMUNA
MR No MR155320
Age 1d
Sex Female

Consulting Dr. DR SESHAGIRI K MD DM
(NEONATOLOGY) / DR M SRINIVASA
REDDY MD DM (NEONATOLOGY)
Sample Date 20-04-2021 15:41
Report Date 20-04-2021 15:46
Visit Id IPO47594

Biochemistry

Test Description	Result	Units	Reference Range
ABG (ARTERIAL BLOOD GAS)			
pH	7.455		
PCO2	35.2	mmHg	
PO2	37	mmHg	
Beecf	1	mmo l/L	
HCO3	24.8	mmo l/L	
TCO2	26	mmo l/L	
sO2	74	%	
Lac	1.63	mmo l/L	

*** End Of The Report ***

Kiranmai J.

- * Test results related to the items tested
- * This is a system generated Report, Personal signature may not be required
- * No part of the report can be reproduced without written consent from the laboratory

RECEIPT

Name: Baby Of SURLA YAMUNA

Receipt No: RC21007647

Age/Gender: 0 D F

Receipt Date: 19-04-2021
23:36

Address: C/O RAMACHANDRA RAO, TUNI, KOTANADURU, EAST GODAVARI

MR No: MR155320

Location: VISHAKHAPATNAM, ANDHRA PRADESH

Visit ID: IP047594

Doctor: DR SESHAGIRI K MD DM (NEONATOLOGY) / DR M SRINIVASA REDDY MD DM
(NEONATOLOGY)

Admission 19-04-2021

Department: NEONATOLOGY / PEDIATRICS

Date: 23:18

Rate Plan: GENERAL

Ward/Bed NICU

Sponsor:

Discharge

Date:

Received Amount: Rs 15,000.00

Towards: Advance

Against Bill No: BL21000570

Payment Mode: Debit Card

Bank: SBI

Reference: 20063

Net amount received against this bill: Rs 15,000.00

Received with thanks: Fifteen Thousand Rupees Only.

Signature
(11254)

22-04-2021	IPSB21009885	B BRAUN SYRINGES 2ML	10.00	5.00	50.00
22-04-2021	IPSB21009885	ROMOJET 5ML SYRINGE	8.00	4.00	32.00
22-04-2021	IPSB21009885	MUCYST 400MG INJ	49.00	3.00	147.00
22-04-2021	IPSB21009885	EASYFIT DIAPER SMALL 5'S	85.00	1.00	85.00
22-04-2021	IPSB21009885	VEIN O LINE 100CM (Romsons)	331.00	1.00	331.00
22-04-2021	IPSB21009885	GLUCI 10ML INJ	62.80	1.00	62.80
22-04-2021	IPSB21009885	VEIN O LINE 10CM (Romsons)	289.00	1.00	289.00
22-04-2021	IPSB21009885	TAZACT 1.125 INJ.	98.71	1.00	98.71
22-04-2021	IPSB21009991	IVEOLYTE-P 500ML	128.45	1.00	128.45
22-04-2021	IPSB21009991	VASOCON INJ	17.40	5.00	87.00
23-04-2021	IPSB21010505	MEROCRIT 125MG INJ.	211.75	2.00	423.50
23-04-2021	IPSB21010505	STERILE WATER 10ML	2.55	10.00	25.50
23-04-2021	IPSB21010505	FEEDING TUBE NO 7	54.00	3.00	162.00
23-04-2021	IPSB21010505	FEEDING TUBE NO 8	54.00	3.00	162.00
23-04-2021	IPSB21010505	MOLINA SHEET 40/60 SMALL	34.00	2.00	68.00
23-04-2021	IPSB21010505	PAPER GLOVES (PROTECTO SUPER)	13.88	20.00	277.60
23-04-2021	IPSB21010505	NS 9% 100ML (FK)	17.65	2.00	35.30
23-04-2021	IPSB21010505	SYRINGE 10ML ROMOJET	14.00	5.00	70.00
23-04-2021	IPSB21010505	TAZACT 1.125 INJ.	98.71	1.00	98.71
24-04-2021	IPSB21010898	CAPNEA 2ML INJ	542.16	1.00	542.16
24-04-2021	IPSB21010898	FACE MASK DISPOSBL 3PLY	10.00	3.00	30.00
24-04-2021	IPSB21010898	MEROCRIT 125MG INJ.	211.75	2.00	423.50
24-04-2021	IPSB21010898	NS 3%	57.42	2.00	114.84
24-04-2021	IPSB21010898	FEEDING TUBE NO 8	54.00	4.00	216.00
24-04-2021	IPSB21010898	FEEDING TUBE NO 6	54.00	4.00	216.00
24-04-2021	IPSB21010898	3 WAY EXTENSION 10CM BD	210.00	1.00	210.00
24-04-2021	IPSB21010898	PAPER GLOVES (PROTECTO SUPER)	13.88	5.00	69.40
24-04-2021	IPSB21010898	TAZACT 1.125 INJ.	98.71	3.00	296.13
24-04-2021	IPSB21010898	SYRINGE 50ML ROMOJET	43.00	1.00	43.00
24-04-2021	IPSB21010898	B BRAUN SYRINGES 2ML	10.00	4.00	40.00
24-04-2021	IPSB21010898	ROMOJET 5ML SYRINGE	8.00	4.00	32.00
24-04-2021	IPSB21010898	IVEOLYTE-P 500ML	128.45	1.00	128.45
24-04-2021	IPSB21010898	EASYFIT DIAPER SMALL 5'S	85.00	2.00	170.00
24-04-2021	IPSB21010898	VEIN O LINE 100CM (Romsons)	331.00	1.00	331.00
24-04-2021	IPSB21010898	NS 9% 100ML (FK)	17.65	2.00	35.30
			Sub Total: 12,874.24		

Total Bill 115,629.00

Payments	Receipt No	Details	Amount
Advance			
24-04-2021	RC21009422	Cash	10,500.00
Advance			
24-04-2021	RC21009421	Debit Card	90,129.00
Advance			
19-04-2021	RC21007647	Debit Card	15,000.00

Net Payments 115,629.00

Bill Summary

Total Bill Amount	115,629.00
Less Discount	0.00
Net Amount	115,629.00
Less Net Payments	115,629.00
Less Deposits Set Off	0.00
Balance Due	0.00

Signature
(sandhya)